

FARRIS, HANSEN & ASSOCIATES, INC.

ENGINEERING - ARCHITECTURE - SURVEYING
7 RIDGWAY COURT - P.O. BOX 437 - ELKHORN, WISCONSIN 53121
PHONE: (262) 723-2098 FAX: (262) 723-5886

PLAT OF SURVEY LOT 5 BEAR TRAP RIDGE SUBDIVISION

LOCATED IN PART OF THE NORTHWEST 1/4 & SOUTHWEST 1/4 OF THE
SOUTHEAST 1/4 OF SECTION 15, TOWN 1 NORTH, RANGE 16 EAST,
VILLAGE OF FONTANA-ON-GENEVA LAKE, WALWORTH COUNTY, WISCONSIN

- WORK ORDERED BY -
THOMAS SCHMIDT
C/O KEEFE REAL ESTATE
LAKE GENEVA, WI.

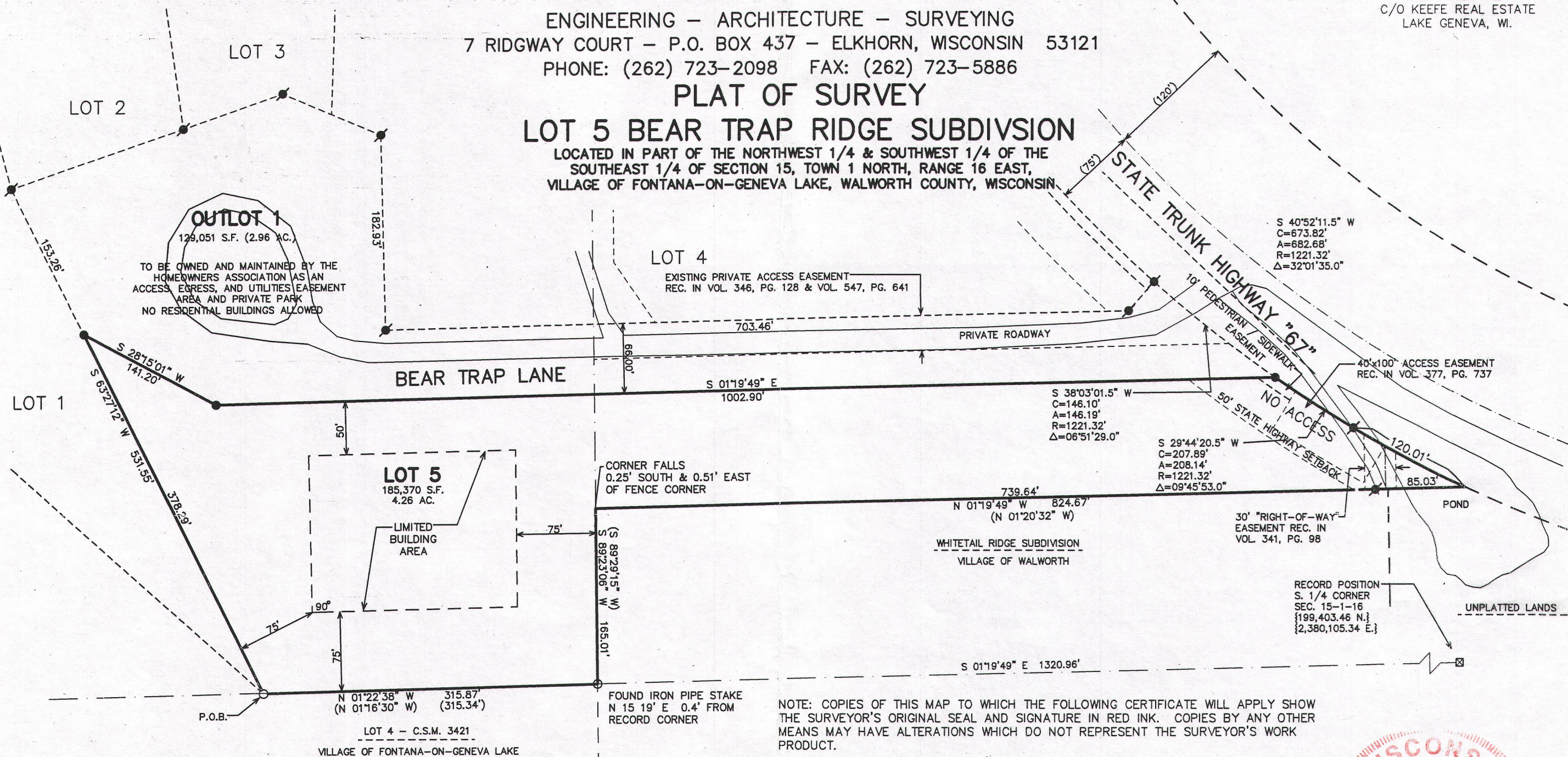

100 50 0 100 200 300 400
MAP SCALE IN FEET ORIGINAL 1" = 100'

GRID

NORTH

WISCONSIN STATE PLANE COORDINATE SYSTEM - SOUTH ZONE
N. LINE SE 1/4 SEC. 15-1-16 BEARS N 89°49'38" E

NOTE: COPIES OF THIS MAP TO WHICH THE FOLLOWING CERTIFICATE WILL APPLY SHOW THE SURVEYOR'S ORIGINAL SEAL AND SIGNATURE IN RED INK. COPIES BY ANY OTHER MEANS MAY HAVE ALTERATIONS WHICH DO NOT REPRESENT THE SURVEYOR'S WORK PRODUCT.

I HEREBY CERTIFY THAT THE ABOVE DESCRIBED PROPERTY HAS BEEN SURVEYED UNDER MY DIRECTION AND THAT THE ABOVE MAP IS A TRUE REPRESENTATION THEREOF AND SHOWS THE SIZE AND LOCATION OF THE PROPERTY, ITS EXTERIOR BOUNDARIES, THE LOCATION OF ALL VISIBLE STRUCTURES, AND DIMENSIONS OF ALL PRINCIPLE BUILDINGS THEREON, BOUNDARY FENCES, APPARENT EASEMENTS, ROADWAYS, AND VISIBLE ENCROACHMENTS, IF ANY. THIS SURVEY IS MADE FOR THE USE OF THE PRESENT OWNERS OF THE PROPERTY, AND ALSO THOSE WHO PURCHASE, MORTGAGE, OR GUARANTEE THE TITLE THERETO WITHIN ONE YEAR FROM THE DATE HEREOF.

DATED: NOVEMBER 20, 2014

Peter S. Gordon
PETER S. GORDON

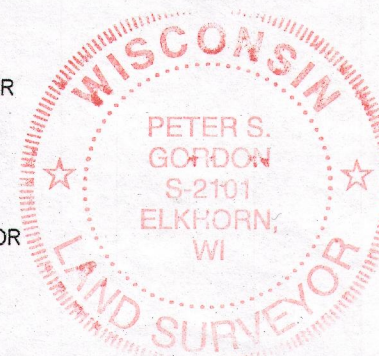
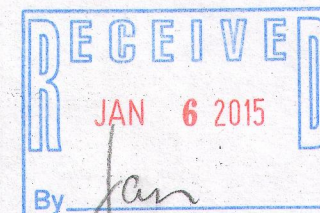

PROJECT: 4378.5
DATE: 11-20-2014
SHEET 1 OF 1

8BTR-5

005-3089

X:\Projects\4378\PCAD\LOT-5 11/20/2014

NOV 20 2014